

### GROUND FLOOR

GROUND FLOOR GROSS INTERNAL AREA: 121.20m<sup>2</sup> (excl. garage & store of 23.28m<sup>2</sup>)  
 GROUND FLOOR EXTERNAL FOOTPRINT: 166.06m<sup>2</sup> (Incl. garage)  
**TOTAL GROSS INTERNAL AREA: 255.78m<sup>2</sup> = 2753ft<sup>2</sup> (excl. garage, store & voids)**  
**Indicative GIA = 2650ft<sup>2</sup>**

- Key.**
- Suggested position of soil vent pipe, actual position not determined by Potton.
  - Entrance door to be mobility compliant.
  - Denotes timber frame structural opening in millimetres for window & door openings  
 Lower box denotes item reference. 'FE' suffix, where shown, denotes item to be fire escape compliant.
  - Wet room to be vented by mechanical extract fan ducted to outside air, capable of an extract rate of 6 litres per second with a 15 minute over-run and linked to the light switch.
  - Garage door and frame not supplied by Potton. Fixing detail above frame by client.
  - Garage ceiling and garage separating wall from 30min. fire resisting construction. To be achieved by appropriate plasterboard specification (refer to construction details)
  - Half hour self closing flush fire door (including intumescent & smoke seals)

Rev:	Date:	Description:	Drawn:	Checked:
H	14/10/22	Construction Issue.	SD	n/a
G	07/10/22	Amends as per email 221007 WG02 amend	DS	n/a
F	02/09/22	Amends as per email 220901	DS	n/a
E	01/09/22	Amends as per email 220831	DS	n/a
D	11/08/22	ORDER ACCEPTANCE DRAWINGS based on emails 220807, 220808, 220810 and SD mark-ups	DS	n/a
C	27/07/22	ORDER ACCEPTANCE DRAWINGS	DS	n/a
B	31/05/22	Window & Door icons added	DS	n/a
A	24/05/22	Planning Issue	DS	n/a
SK04	22/02/22	Amends based email 220202/04 and virtual meeting	DS	n/a
SK03	08/02/22	Amends based email 220202/04 and virtual meeting	DS	n/a
SK02	21/01/22	Amends based on email 220110 and virtual meeting	DS	n/a
SK01	16/12/21	Initial Sketch Drawings	DS	n/a

Client:  
**Mr & Mrs Rockey**

Site Address:  
**Plot 5, Culverden Down,  
 Tunbridge Wells, Kent  
 TN4 9SG**

Drawing Title:  
**Ground Floor Plan**

Job Number: **20-095**      Drawing Number: **GF**      Revision: **H**

Drawing Scale (UNO): **1:100@A3**



Kingspan Timber Solutions Ltd      Tel: 01767 676400  
 Eltisley Road,      Fax: 01767 676444  
 Great Gransden,      E-mail: sales@potton.co.uk  
 Beds, SG19 3AR      Web: www.potton.co.uk

This document is the copyright of Kingspan Timber Solutions Ltd, and is made available on the express condition that it shall not be used in connection with the erection of any building or the production of any components for such a building unless the building to be erected or the components are supplied by Kingspan Timber Solutions Ltd.  
 © Kingspan Timber Solutions Ltd.

# FOR CONSTRUCTION

**Key.**

- Suggested position of soil vent pipe, actual position not determined by Potton.
- widthxheight  
WF01 FE Denotes timber frame structural opening in millimetres for window & door openings  
Lower box denotes item reference. 'FE' suffix, where shown, denotes item to be fire escape compliant.
- LH Suggested loft hatch position. Final position determined by structural design
- HH  
2450 Denotes a non standard head height to joinery opening
- SO Structural opening of 650(w) x 700(h) - customer to provide bespoke door to suit

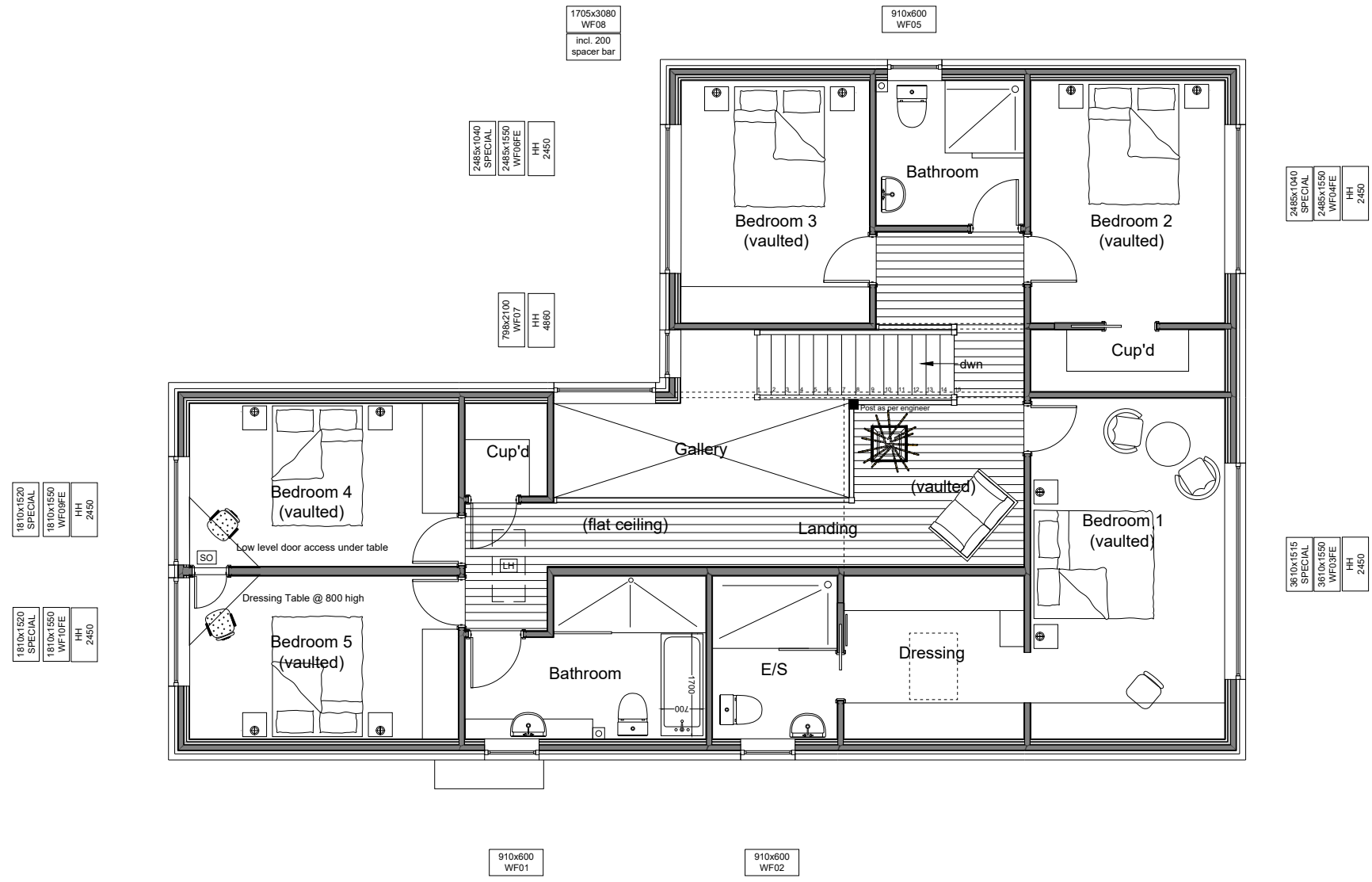

**FIRST FLOOR**  
 FIRST FLOOR GROSS INTERNAL AREA: 134.58m<sup>2</sup>  
 (excl voids of 11.08m<sup>2</sup>)

Rev:	Date:	Description:	Drawn:	Checked:
H	14/10/22	Construction Issue.	SD	n/a
G	07/10/22	Amends as per email 221007 WG02 amend	DS	n/a
F	02/09/22	Amends as per email 220901	DS	n/a
E	01/09/22	Amends as per email 220831	DS	n/a
D	11/08/22	ORDER ACCEPTANCE DRAWINGS based on emails 220807, 220808, 220810 and SD mark-ups	DS	n/a
C	27/07/22	ORDER ACCEPTANCE DRAWINGS	DS	n/a
B	31/05/22	Window & Door icons added	DS	n/a
A	24/05/22	Planning Issue	DS	n/a
SK04	22/02/22	Amends based email 220202/04 and virtual meeting	DS	n/a
SK03	08/02/22	Amends based email 220202/04 and virtual meeting	DS	n/a
SK02	21/01/22	Amends based on email 220110 and virtual meeting	DS	n/a
SK01	16/12/21	Initial Sketch Drawings	DS	n/a

Client:  
**Mr & Mrs Rockey**

Site Address:  
**Plot 5, Culverden Down,  
 Tunbridge Wells, Kent  
 TN4 9SG**

Drawing Title:  
**First Floor Plan**

Job Number: **20-095**      Drawing Number: **FF**      Revision: **H**

Drawing Scale (UNO): **1:100@A3**



Kingspan Timber Solutions Ltd      Tel: 01767 676400  
 Eltisley Road,      Fax: 01767 676444  
 Great Grandsden,      E-mail: sales@potton.co.uk  
 Beds, SG19 3AR      Web: www.potton.co.uk

This document is the copyright of Kingspan Timber Solutions Ltd, and is made available on the express condition that it shall not be used in connection with the erection of any building or the production of any components for such a building unless the building to be erected or the components are supplied by Kingspan Timber Solutions Ltd.

© Kingspan Timber Solutions Ltd.

# FOR CONSTRUCTION

Key.

- G Obscure glazing and restricted top hung opening
- C Canopy structure not by Potton

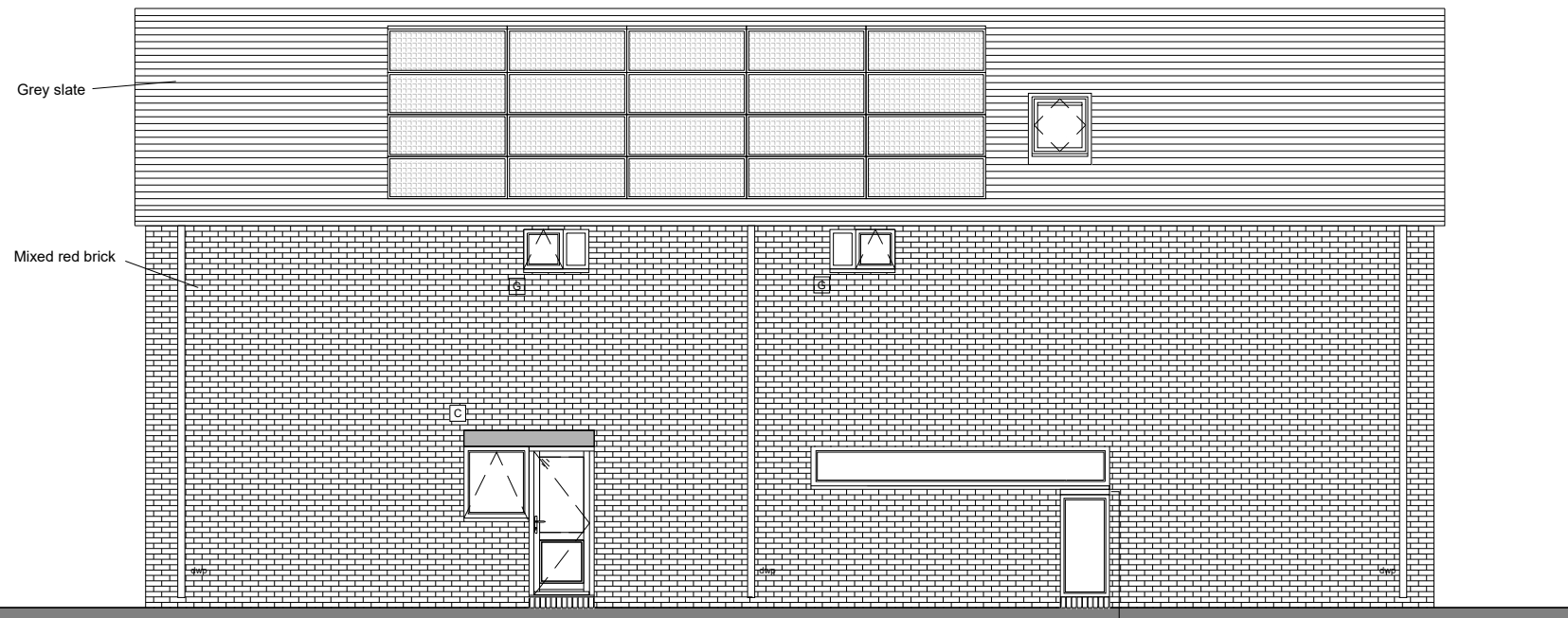

SOUTH ELEVATION

NOTE: Wind beam between windows in accordance with engineer details

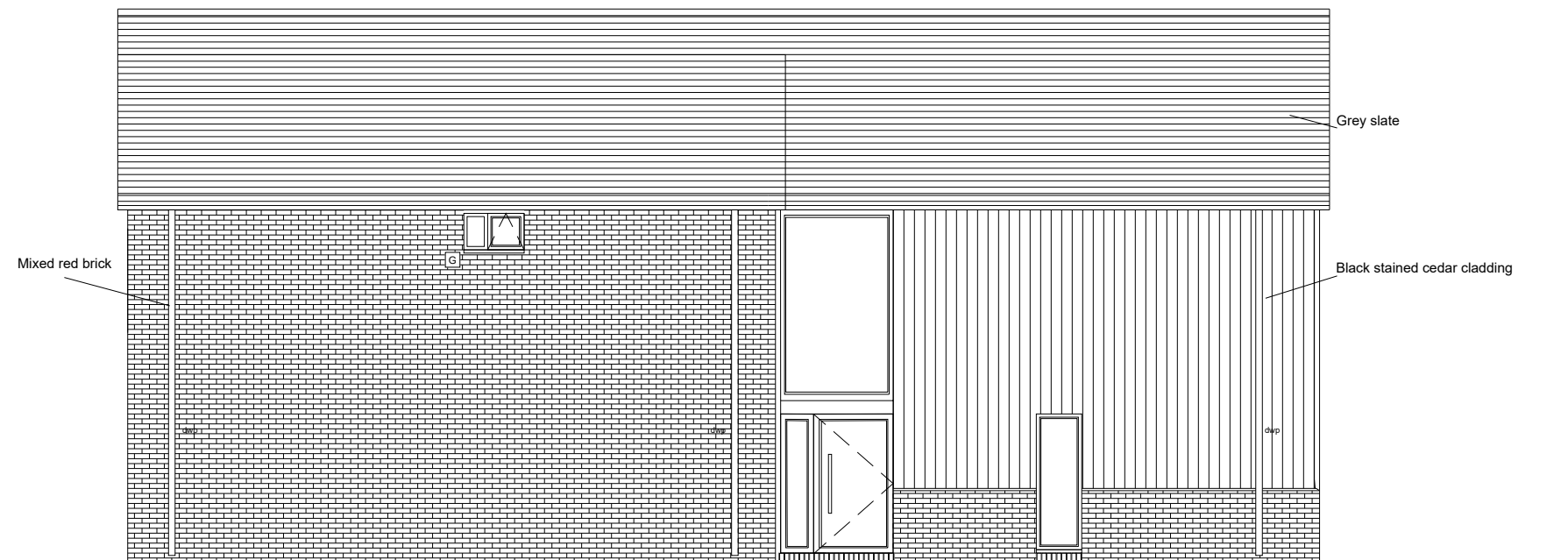

NORTH ELEVATION

Rev:	Date:	Description:	Drawn:	Checked:
H	14/10/22	Construction Issue.	SD	n/a
G	07/10/22	Amends as per email 221007 WG02 amend	DS	n/a
F	02/09/22	Amends as per email 220901	DS	n/a
E	01/09/22	Amends as per email 220831	DS	n/a
D	11/08/22	ORDER ACCEPTANCE DRAWINGS based on emails 220807, 220808, 220810 and SD mark-ups	DS	n/a
C	27/07/22	ORDER ACCEPTANCE DRAWINGS	DS	n/a
B	31/05/22	Window & Door icons added	DS	n/a
A	24/05/22	Planning Issue	DS	n/a
SK04	22/02/22	Amends based email 220202/04 and virtual meeting	DS	n/a
SK03	08/02/22	Amends based email 220202/04 and virtual meeting	DS	n/a
SK02	21/01/22	Amends based on email 220110 and virtual meeting	DS	n/a
SK01	16/12/21	Initial Sketch Drawings	DS	n/a

Client:

Mr & Mrs Rockey

Site Address:

Plot 5, Culverden Down,  
Tunbridge Wells, Kent  
TN4 9SG

Drawing Title:

South & North Elevations

Job Number: Drawing Number: Revision:

20-095 E1 H

Drawing Scale (UNO): 1:100@A3



Kingspan Timber Solutions Ltd  
Eltisley Road,  
Great Gransden,  
Beds, SG19 3AR

Tel: 01767 676400  
Fax: 01767 676444  
E-mail: sales@potton.co.uk  
Web: www.potton.co.uk

This document is the copyright of Kingspan Timber Solutions Ltd, and is made available on the express condition that it shall not be used in connection with the erection of any building or the production of any components for such a building unless the building to be erected or the components are supplied by Kingspan Timber Solutions Ltd.

© Kingspan Timber Solutions Ltd.

FOR CONSTRUCTION

Key.

C Canopy structure not by Potton



EAST ELEVATION



WEST ELEVATION

Rev:	Date:	Description:	Drawn:	Checked:
H	14/10/22	Construction Issue.	SD	n/a
G	07/10/22	Amends as per email 221007 WG02 amend	DS	n/a
F	02/09/22	Amends as per email 220901	DS	n/a
E	01/09/22	Amends as per email 220831	DS	n/a
D	11/08/22	ORDER ACCEPTANCE DRAWINGS based on emails 220807, 220808, 220810 and SD mark-ups	DS	n/a
C	27/07/22	ORDER ACCEPTANCE DRAWINGS	DS	n/a
B	31/05/22	Window & Door icons added	DS	n/a
A	24/05/22	Planning Issue	DS	n/a
SK04	22/02/22	Amends based email 220202/04 and virtual meeting	DS	n/a
SK03	08/02/22	Amends based email 220202/04 and virtual meeting	DS	n/a
SK02	21/01/22	Amends based on email 220110 and virtual meeting	DS	n/a
SK01	16/12/21	Initial Sketch Drawings	DS	n/a

Client:  
**Mr & Mrs Rockey**

Site Address:  
**Plot 5, Culverden Down,  
Tunbridge Wells, Kent  
TN4 9SG**

Drawing Title:  
**East & West Elevations**

Job Number: **20-095**      Drawing Number: **E2**      Revision: **H**

Drawing Scale (UNO): **1:100@A3**      0 1 2 3 4 5



Kingspan Timber Solutions Ltd      Tel: 01767 676400  
Eltisley Road,      Fax: 01767 676444  
Great Gransden,      E-mail: sales@potton.co.uk  
Beds, SG19 3AR      Web: www.potton.co.uk

This document is the copyright of Kingspan Timber Solutions Ltd, and is made available on the express condition that it shall not be used in connection with the erection of any building or the production of any components for such a building unless the building to be erected or the components are supplied by Kingspan Timber Solutions Ltd.

© Kingspan Timber Solutions Ltd.

**FOR CONSTRUCTION**